DAILY NEWS 25 CENTS PER MONTH FEB. 1!

Starting next Monday the Daily News will cost only 25 cents per month, delivered to your home. By mail it will cost 30 cents.

After long consideration of the question the management of this paper has made that decision.

The change in price is to be made for several reasons

First: Times are hard; the working people need every dime that they earn.

Second: Organized labor has stood with the Daily News so splendidly that we believe it incumbent upon us to give them a great paper for the smallest price possible.

Third: Because, though the other two newspapers in Richmond are losing money hand over fist and are waiting for the end, THE DAILY NEWS—THE YOUNGEST PAPER IN RICHMOND, THE PAPER THAT HAS HAD TO MEET ALMOST INSURMOUNTABLE DIFFICULTIES IN ITS SHORT PERIOD OF EXISTENCE, THE PAPER THAT STANDS FOR THE WORKERS—IS FORGING AHEAD, AND WILL CONTINUE TO GROW IN POWER AND QUALITY.

That last is a good reason. The Daily News has made good. It has proved that despite its policy of a square deal for the workers, it can make profit. Now we are going to give the workers of Richmond THEIR paper for 25 cents a month.

But that is not the only announcement that we can make this morning.

The second is almost as good news as the first.

It is this:

Yesterday final arrangements were made to obtain the exclusive local rights to the work of such famous men as Hugh S. Fullerton, W. R. Allman, and Gondo, the man who has won international fame with his "Outbursts of Everett True."

Allman is the creator of "Guess if they are Married," one of the funniest comic series in the country.

Hugh Fullerton will contribute the "Sporting Primer."

We have arranged with the Newspaper Enterprise Association of Chicago for the exclusive rights to its unparalelled news photograph service, pictures from the European firing line and pictures of men and women that figure prominently in the news of the day.

This service, undoubtedly the greatest in America, is up to the minute at all times. Photographs will be rushed from the central office of the association to the Daily News daily. The comics need little said for them. They are too well known. There is a laugh in every one of them.

By February 23 next the circulation of the Daily News will be 3000, three times as big as the circulations of the other Richmond papers.

Remember that date—an announcement will be made as to our circulation. That 3000 is certain.

In addition to the many other innovations that are to be introduced to improve the Daily News so that it will positively have no rival on this side of the bay, is the inauguration of street sales, which will start Monday.

This move is absolutely necessary. Every day our office force must almost constantly serve people who buy the Daily News by the day.

Though with the cut in price we realize that hundreds of subscribers will be immediately added to the circulation, the street sale will still be a necessary feature of our system of circulation.

Starting next Tuesday morning at 6 o'clock the Daily News will be sold on Macdonald avenue. Watch for the Daily News boys.

THEY WILL CHARGE YOU ONE CENT PER COPY.

Remember that.

Read the News and keep in touch with the latest happenings of Richmond. "News items are accurate" and "are written without fear or favor."

DAILY NEWS

The News reaches more homes than any other Richmond newspaper. That is why the News leads in number of advertisements carried.

VOLUME III. RICHMOND, CAL., TUESDAY, JANUARY 26, 1915. NUMBER 1

COUNCILMEN TO INVESTIGATE RECORD-HERALD STEAL

"SUPPRESS THE STORY!" CRIES CUSHING OF DINNER: "I JUST HATE NOTORIETY"

MAYOR SAYS MILNES "BUTTED IN"—MILNES SAYS CUSHING WAS "UNDER THE WEATHER"—SOMEBODY FIBBED

Shortly before midnight last night, George W. Cushing, street contractor, called up the Daily News office and in an excited tone said all of the following:

"Don't say a word about the banquet in the Imperial Restaurant tonight. I've fixed the Independent and they won't say anything about it, and Milnes promised me not to say a word about it in the Record-Herald."

"I don't wan tno newspaper notoriety," finished Mr. Cushing.

Now that interested the editor, the staff, the linotype operator and the printers.

So we began to look into this big banquet at the Imperial.

And we found out that George W. Cushing had given the members of the city council (with the exception of Bill Lane) a big "blow-out," and that Milnes was there as sort of honor guest, or something.

We got to the ear of all of the guests (even Mr. Milnes of the Record-Herald), with the exception of Willis, who was in bed and refused to talk.

Mayor Garrard said:

"Why, there was nothing of importance attached to the banquet. Milnes just butted in. Street work or city advertising was not discussed at all."

Follett:

"Just a little blow-out arranged at the last minute. Cushing put up for it. He doesn't want any notoriety, you know. Nobody butted in. Everybody was invited."

Fernald didn't know anything at all about the affair. He didn't even know who paid the bill. "It had nothing to do with street work or legal advertising of street work," said Mr. Fernald.

Milnes of the Record-Herald, with inestimable reserve said:

"Cushing didn't ask me to suppress the story." (You see, somebody told some fibs).

"I guess he was under the weather."

Picton:

"Damned if I know what the big idea was. Nothing about city advertising or street work. Not a word."

Hartnett differed from the others:

"Just a little feed," he said.

Penry said:

"I understand it was a sort of birthday party."

And so we called up Cushing again and Cushing told us confidentially that Milnes didn't butt in at all.

"Six of them got in his machine after the council meeting," said Cushing, "I wouldn't have invited him, only that they used his machine and he kind of hung around. I couldn't do otherwise. I asked him not to publish a single word about the banquet and he agreed to. I fixed the Independent, and if you will keep quiet nobody will know anything about it."

We told him that it was one of the best little stories we had ever heard, and he said with some heat:

"Oh, if you think there's something crooked about it."

And we answered every bit as indignant: "We haven't said anything about crookedness. What do you mean?"

"Well," he said, a little mollified, "every time I give a councilman a cigar I don't want it printed. Don't say a word about it, will you?"

So we hung up the phone for fear he would break into tears and touch our tender hearts.

POOL ROOM LAW IS STRICT—HAS NEW CONDITIONS

In the new ordinance governing pool rooms, drafted by City Attorney Hall, and read at the meeting of the council last night, there are several new stringent regulations that the proprietors of pool and billiard halls must live up to if they are to keep their licenses. The new ordinance is patterned to a large extent after the ordinance governing saloons.

Under the terms of the ordinance it is unlawful for any one to operate a pool or billiard hall without first obtaining a license, a license to be transferrable without the consent of the council, no one shall be granted a license who is not of good moral character, and minors under the age of 21 years shall not be allowed in the establishments.

Application for a license must be made six days prior to a regular meeting of the council. It is provided that there be no gambling or no games of chance. There shall be no rooms or compartments adjacent to the pool hall that are not kept unlocked. Admittance to an officer to any part of the establishment must never be refused.

The pool halls must be closed between the hours of 1 a. m. and 6 a. m.

It is stated that a bond of $500 must be provided. Any violation of any of the sections of the ordinance will result in a revocation of the license. Breaking the ordinance will be termed a misdemeanor.

Jan. 25—G. A. R. Veteran installation in Elks building. Members of the G. A. R. and affiliated bodies.

THIS SPELLS D-O-O-M, DOOM, FOR RECKLESS

Be it resolved by the city council of the city of Richmond, Contra Costa county, state of California:

That whereas, it appears that the Richmond Record-Herald, a newspaper published in the said city of Richmond, has made excessive charges for city advertising; and

Whereas, A demand is being made upon the part of the citizens of the said city that the question of such overcharge should be investigated;

And whereas, The reputation of the members of this council is concerned in the question of such alleged overcharges; therefore be it

Resolved by the council of the said city, that the finance committee of the city council be authorized, empowered and ordered to made an investigation of the charges for city advertising during the last four years, that the city auditor be ordered and empowered to assist said finance committee and that such finance committee be autholzed to employ such othe assistance as to them may seem necessary, and make a report to this council as soon as possible.

PAPER THAT HAS STOLEN FOR FOUR YEARS FROM THE CITY MAY AT LAST BE BROUGHT TO ANSWER

PENRY SAYS—"SPECIFICATIONS FROM 1912 ON CALLED FOR SIX POINT" MUST RETURN FORTUNE

Long and strenuous protests on the part of Councilman Follett at last night's meeting of the council did not have the effect of turning a single vote against the resolution offered by Councilman Lane, which gave the finance committee power to make an official investigation of the overcharges of the Record-Herald for the past four years that it has had the city advertising.

The resolution passed and the finance committee, which is composed of Lane, Ludewig and Fernald, will investigate the excessive charges for the printing of city advertising. In the resolution the city auditor is ordered to assist the committee in getting to the bottom of the overcharges.

Follett argued and talked, and then he argued some more. Finally when the matetr was put to a vote and it was apparent to him that he must get in line, or else stand alone and be recognized as the man who did his best single handed to protect a paper that is notorious in its robbery, he feiel into line and got on the band wagon.

Follett said there was no occasion for the resolution. It the Record-Herald has robbed hte city, there is no "comeback," was the gist of his argument. The passage of the resolution would be a reflection on the council, was his indignant assertion.

"I don't think the city has been overcharged," he said, "and if there was an overcharge it was no crime. And further, this council would have no chance to get the money back."

Then he slid gracefully into his seat, waiting for the applause that was not forthcoming. Follett's indignant protestations that the passage of the resolution was a reflection on the council created no more stir than a placid riffle on the surface of an inland lake. He was ignored.

To judge by their utterances, the other members of the council were willing and anxious to get to the bottom of the overcharges.

"THE RECORD-HERALD STARTED TONIGHT TO USE THE KIND OF TYPE DEMANDED IN THE SPECIFICATIONS," SAID COUNCILMAN PENRY LAST NIGHT. "THE SPECIFICATIONS OF 1912 CALLED FOR SIX-POINT TYPE AND THE CONTRACTS FOR THE YEARS SINCE THAT, I BELIEVE, ARE REGULATED BY THOSE SPECIFICATIONS.

"IT LOOKS LIKE THE RECORD-HERALD WILL HAVE TO RETURN AN AWFUL LOT OF MONEY TO THE CITY."

WILLIE VEAL "PANNED" BY PALMER FOR RAW WORK

SHERIFF'S OFFICE RUNS TO AID OF M. M. AND E.—REMIGE DEAL SMELLS

The sheriff's office of Contra Costa county is doing everything to aid the M. M. & E. dynamite squad and the higher-ups from coming to justice.

That is the belief of everybody that knows anything about the cases.

Five days after the sheriff's office had confessed its inability to find Remige and had made oath to that effect in Justice Hayden's court, that same office furnished an automobile Saturday to meet Remige at the Martinez ferry and take him to the court room, where he produced a carefully prepared bond.

THE AFFAIR WAS ALL PREARRANGED. The ring paper in Martinez was tipped that Remige was to return and held back over an hour so as to get the news.

Constable C. H. Palmer, who, despite the opposition of the Veales, has done his duty since his arrest of Emerson, told Willie Veale a few things Sunday.

He said there was something decidedly rotten somewheres. He said the whole thing was so raw that a school kid could see htrough it.

Emerson's wife, it is said, is being paid $25 per week and has been promised $5000 if her husband is convicted. Emerson is living on the fat of the land in Martinez.

The trial of J. P. Emerson will start this morning before Judge Latimer. He is charged with having dynamite unlawfully in his possession.

HAIR CATCHES IN WHEEL—IS SCALPED

Mrs. J. H. Dalton, employe of the Hercules Powder Works box factory, was painfully and perhaps fatally hurt yesterday morning, when her hair caught in the pulley of a power washing machine in her home at Pinole. Her scalp and one ear were badly torn. She was found by her 11-year-old daughter, who ran to the office of Dr. Fernandes. The injured woman was removed to the Merritt hospital.

TO CLOSE OHIO ST. CROSSING

In spite of the protests entered by Attorney Smith of the Mintzner estate, the People's Water Co. and a number of others, the council last night instructed City Attorney Hall to draw up a resolution closing the Ohio street crossing. Various councilmen stated that the city had no choice in the matter, but was bound to live up to an old agreement made with the Santa Fe Co.

It was freely predicted last night that the city would be defendant in a big damage suit, no matter what action was taken on the closing of the crossing.

"NewsSpace=Results"

F. B. La Moine, who has the splendidly equipped drug store at Macdonald avenue and Sixth street, yesterday joined the other leading advertisers of Richmond in praising the Daily News.

"I am a steady advertiser in the Daily News," declared La Moine last night, "because I am obtaining splendid results."

RICHMOND DAILY NEWS

NORMAN H. MATSON.....Managing Editor
RAYMOND S. RICHMOND.....City Editor
RICHARD WILLIAMS.....Business Manager
D. C. MORRILL.....Advertising Manager

Published every morning (except Monday) by the Richmond Daily News (Inc.), 250 Sixth Street. Phone Richmond 52.

Entered at the Postoffice at Richmond, California, as second-class matter.

SUBSCRIPTION RATES
(By Carrier)

Per month.....$ .40
Six months (in advance).....$2.00
One year (in advance).....$4.00

THEY CONFESS!

Part of the legal advertising in yesterday's Record-Herald was printed in six-point type, as required by law and as predicted Sunday in the Daily News.

The Reckless-Herald is just a little less reckless following the expose of its methods in the Daily News.

By printing this advertising in six-point type, mind you, Messrs. Hull and Milnes admit their guilt, confess that they have been robbing the city of Richmond for years.

It is something to put a stop to the robbery, but what about the money that has been stolen in the last five years?

Are Hull and Milnes going to be allowed to get away scot free with it?

We think not.

STARVE IF YOU MUST, BUT DO IT "CONSTITUTIONALLY."

Once more big business, kindly assisted by the Supreme Court of the United States, takes refuge behind the great American Constitution.

The Kansas law, called the Coercion Statute, making it unlawful for any individual or corporation to coerce or influence any persons to enter into an agreement not to join or remain a member of a labor organization, was yesterday declared "unconstitutional" by the U. S. Supreme Court.

An interesting portion of the decision is this:

"To ask a man to agree in advance to refrain from affiliation with the union while retaining a certain position of employment is not to ask him to give up any part of his constitutional freedom. He is free to decline the employment on these terms, just as the employer may decline to offer employment on any other, for it takes two to make a bargain."

It is that familiar idea of freedom—freedom to take what the boss is willing to give you.

The decision explains further that the employe is not prohibited from joining a labor organization; that he may quit his job whenever he feels like it to join a union.

You see the worthy judges don't deny you the right to belong to a union, formed for the purpose of improving your living conditions, in spite of the masters; but they rule that the boss may swing the club of unemployment over your head to prevent you from joining a union.

This is the way we size it up:

The heads of big corporations who have obtained tremendous wealth from the labor of the corporations' employes, are prevented by the Kansas law from throttling all attempts of the employes to organize to get a little piece of the wealth they are producing. The Supreme Court of the United States comes along and says that the law, essentially a product of this industrial age, is unconstitutional. In other words, it is contrary to the principles of government laid down over a hundred years ago by men who knew nothing of the industrial conditions of the twentieth century.

The men who drew up the Constitution of the United States were all of them human beings and none of them had, as far as we know, a special conversation with the Deity to obtain a forecast of what conditions would be in 1915.

In fact, they knew nothing at all of the great industrial era that was to come a century later. But what they said in the eighteenth century is plenty good enough for this new century, according to the Supreme Court of the United States.

So Kansas' law to protect the organizations of workers is declared void.

Anyone Can Afford Living at
Hotel Richmond
Because the New Management Assures Safety, Comfort and the best of everything at
REASONABLE RATES
Rooms 50c and $1.00 per Day. By the Month, $8, $10 and $12
Hot and Cold Water in Every Room
Special Rates for Board and Room by Month.
Phone 708 1214 Macdonald Ave.

OFFICE AND YARDS, OPP. S. P. DEPOT, RICHMOND, CAL.
Richmond Lumber Co.
Incorporated
ALL KINDS OF BUILDING MATERIAL AND MILL WORK
VICTOR W. BROWN, Manager. Phone Richmond 49

HAPPILY FOOLED

By LOUISE B. CUMMINGS

"My dear," said Mr. Phillips to his wife, "don't you think that Lucy should be thinking about providing for herself by marrying?"

"Lucy marry! Why, my goodness gracious, the child isn't four months past fifteen. She won't be thinking about matrimony for three or four years yet at least, and if she goes to college it's more likely to be six or seven. What put that into your head?"

"Why, I was thinking—you know how much money I have lost lately—this Tommy Harding who came home with her from school the other day will come into quite a fortune when he is twenty-one. If the kids could be united I wouldn't worry about Lucy. As it is I'm constantly wondering what you and she would do in case I should be cut off."

"You're not going to be cut off. At any rate, nothing can be done about marrying Lucy till she has got out of childhood. Why, she's scarcely left off playing with her doll."

"Well, I suppose you're right about it. Lucy is only a child, and she's got her education before her."

Nevertheless the husband's suggestion effected a lodgment in his wife's mind, and she regretted that the children were too young to be brought together. Tommy was a nice boy, and it was known that he would come into a substantial fortune. Mrs. Phillips would have liked to bridge over three or four years for her daughter, though, since Tommy was but a year older than Lucy, he would need even more time than this to develop into full manhood.

However, the matter of uniting the children when they should become older had got into Mrs. Phillips' head, and she couldn't let the matter alone. One day Mr. Phillips said to her:

"What's become of Tommy? I have not seen him around here for a long while."

"He's not coming so much now as he did."

"What's the trouble?"

"Well, it's your fault. You seemed to be so anxious that Lucy should secure his fortune that in order to help the matter out I sort of teased Lucy about him"—

"You mean in order to gratify your curiosity."

"Anyway, what I said proved that my claim that she was too young to think about such things is correct. A childish friendship has been broken by suggesting love."

"I see."

"If you hadn't got it into your head that a marriage could be arranged between two children it all might have come about in time of itself."

"Rather if you had stuck to your own opinion and let the matter alone Lucy might have in the end been provided for."

A month or two later another dialogue took place between Mr. and Mrs. Phillips about what the former called "scaring the children off."

"Pa," said the lady, "I think whatever damage I did when I spoke to Lucy about Tommy may have passed. I met them coming home from school the other day, and they were walking together. Tommy was carrying Lucy's books. She looked put out when she saw me. And Tommy handed her her books and went off in another direction. I'm sorry I said anything to make them feel embarrassment. Such things should never be suggested between children. It takes away the freedom, the sweet innocence of childhood."

"I expressed a wish, and you acted upon it, which was the worst thing you could have done. Don't think any more about it. By the time the kids get old enough to marry they'll both have changed and each will marry some one else."

The last conversation between these fond parents was in this wise. Mr. Phillips had arisen and was standing before the glass shaving. His wife had gone forth in a wrapper and curl papers to waken Lucy:

"Oh, my goodness gracious, pa!"

"What is it?" turning sharply with a razor in his hand and one-half his face lathered, the other side smooth. His wife staggered to a chair.

"Lucy is not in her room."

"Where is she?"

"She isn't in the house."

"Not in the house!"

"No"—pathetically—"she's run away."

"How do you know?"

The lady extended a bit of paper, from which she read:

Dear Mamma and Papa—Forgive us. We know we're doing very wrong, but we can't help it. We love each other just too dearly for anything.

"What does it mean?"

"I don't know. If Lucy wasn't so very young I would think she had eloped."

"She has eloped; of course she has! Don't you see she says 'We love each other' and all that?"

A maid entered with a telegram. Mr. Phillips, laying down his razor tore off the corner and read:

We are married. Are we forgiven?
THOMAS HARDING.

Mr. Phillips as he looked up from the message was a model for a comic artist. His suspenders were down behind, half his face was covered with lather, and on it was the smile of one who had been sold, but to his especial satisfaction.

"Ma," he said, "I mought you said they were kids. But Lucy's got a fortune."

KEYSTONE LAUGH MAKER AT MACDONOUGH

The King of Laughter will reign soon at the Macdonough Theater, Oakland, for Bert Levey, the San Francisco vaudeville and motion picture magnate, is to present "Tillie's Punctured Romance," starring Marie Dressler, America's greatest stage comedienne, together with Mabel Normand and Charlie Chaplin, two of the premier comedy film actors of the world. It will be shown for seven days only, ending Sunday, January 31.

"Tillie's Punctured Romance" is the largest comedy motion picture ever made, having six reels and more than 6000 feet of film. It is similar to Marie Dressler's famous stage success, "Tillie's Nightmare," but is even more replete with laughs. It was written and produced by Mack Sennet, the famous director of Keystone films.

The economical housewife buys where she gets the American Stamps. Adv.

$2.50 Glasses
A Written Guarantee of Satisfaction With Every Pair of Glasses.
GESNEED EXPERT WITH OPTICIAN
COMMUNITY DRUG CO.
Cor. Fourth st. and Macdonald av.

STAR GRILL
720 MACDONALD
HIGH CLASS RESTAURANT
H. VAN DER VOORT, Prop.
Meals include bread, butter and coffee, 20c and up.
Dinners prepared to order and delivered to homes.
Phone 365.

COAL
JOHNSTON & BRAINE
Phone 262. 400 Macdonald

BELL HAIRDRESSING PARLOR
Mrs. W. Bugman.
HIGH GRADE ORNAMENTS
LATEST NOVELTIES
Competent attendants in every class of work. Phone 844. 268 Twelfth street.

SWIFT, COMFORTABLE ELECTRIC SERVICE
—From—
San Francisco, Oakland Oakland to
SACRAMENTO VALLEY POINTS
Oakland, Antioch & Eastern Ry.
Travel on
"THE SACRAMENTO VALLEY LIMITED"
Leaves San Francisco.....7:30 a. m.
Arrives Sacramento.....10:35 a. m.
Arrives Chico.....1:20 p. m.
"THE COMET"
Leaves San Francisco.....9:00 a. m.
Arrives Sacramento.....12:15 p. m.
Arrives Chico.....3:50 p. m.
"THE METEOR"
Leaves San Francisco.....4:40 p. m.
Arrives Sacramento.....7:55 p. m.
Arrives Chico.....11:00 p. m.
REDUCED ROUND TRIP RATES For WEEK-ENDS and HOLIDAYS
Key Route Ferry in S. F.
Sutter 2330
Fortieth and Shafter Ave.
In Oakland
Piedmont 870

THE BANK BAR
Good Liquors, Good Service, Good Fellowship. A full line of high grade WINES, LIQUORS, CIGARS AND SOFT DRINKS. Headquarters for the Common People. The place where Overalls and Frock Coats meet in Comradeship. Drop in once—You'll keep on coming.
712 MACDONALD AVE. MIKE LUCEY, Prop.

Stop! Look! Listen!
THEY HAVE GOT IT AGAIN
The Primest, Choicest Beef Mutton and Pork Cuts On the Market
Specialties In ALL INSPECTED
Sausages, Boil Hams, Fresh Ranch Eggs and Butter
Independent Market
718 Macdonald Ave.

Meats, Fruit, Vegetables
Large Variety Received Daily. Fancy Modesto Creamery Butter. Milk, Buttermilk, Eggs.
Kingar's Own Cure Hams.
Barrett Cash Market
Phone 63 Barrett Near Twenty-first

A classified ad now and then is used by the wisest of business men. Let them work for you. They are inexpensive.

An ad. in the Daily News is worth a great deal to the local merchant because the people who back this paper spend their money in Richmond.

PHOTO COUPONS REDEEMED.
I will redeem any Photo coupons, no matter by whom issued, and allow you 50c on each. Save car fare.
DAMMAND STUDIO
716 Macdonald ave., up stairs

GET YOUR
Roof Repaired
BEFORE THE RAINS
Estimates Free. Phone 326
ERNEST JENKS
Roofing Contractor
1317 Chanslor Av., Richmond, Cal.

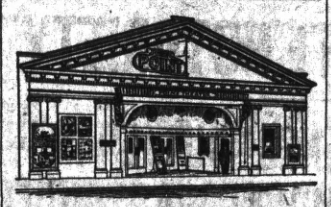

Point Theatre
Richmond Ave.
THE POPULAR PLAY HOUSE.
Gee, I do love moving pictures with good music and plenty of fresh air and here is where I get it.
Excellent Music.

Vacuum Cleaners
Rented 75c per Day
DELIVERED FREE.
R. L. FLORY RENTING CO.
321 S. Second St.
Phone 1069 J.

Publicity and perspiration will make prosperity.

PROFESSIONAL CARDS

DR. RAMAGE'S
Veterinary Hospital
26 Tenth st. All animals treated. Calls promptly answered. Office phone 1051. Res. phone 1006 W.

ATTORNEYS
Phone Richmond 481
H. J. WILDGRUBE
Attorney-at-Law
301-302 Pillow Bldg., Cor. 7th and Macdonald Ave.
Richmond, Cal.

Phone 434 Notary Public
C. A. CLARK
Attorney-at-Law
Corner Richmond and Washington Avenues, Richmond, Cal.

CONTRACTORRS.
Telephone 754
S. C. ROGERS
Contractor Terrazo
All Kinds Concrete Work and Cement Finishings; Sewering And Water Systems.
401 Chanslor Ave. Richmond, Cal.

Phone 1035
C. H. BROWN
Contracting Plasterer
Satisfactory Work Guaranteed on Every Job.
Estimates Promptly Made.
328 Seventh St., Richmond, Cal.

Phone 1042
J. N. LONG
Plastering Contractor
Estimates Furnished
Residence 327 Twenty-First St.
Richmond, Cal.

141 S. 14th St Phone 314
H. L. Penry
Brick Contractor and Builder
Estimates Furnished
Richmond, Cal.

EXPRESSING AND MOVING
EXPRESSING AND FURNITURE MOVING, FEED AND FUEL.
RICHMOND SUPPLY CO.
A. S. Whiteside. Robt. Dornan.
139 RICHMOND AVE.
Office Phone 31. Res. Phone 624W

C. J. LAMBRECHT
Dealer in
FEED AND FUEL
Office Phone 675J.
Yard Phone 204W

UNDERTAKERS.
J. G. CLARK & CO.
Funeral Director and Embalmer
Calls answered day and night. Elegantly fitted Chapel; auto service; lady assistant for women and children.
Telephone day or night, 598
165 Fourth Street.

E. B. SMALLWOOD
Undertaker—Embalmer
Deputy Coroner
127 Macdonald Avenue—
119 Richmond Avenue.
Phone 113

BERT CURRY
Undertaker Embalmer
Parlors 143 Washington Avenue.
Day and Night Phone 429
Service Day or Night.

Phone Rich. 386.
JOHNSTON & PIERCE
Attorneys-at-Law
Pulse Building
Richmond, Cal.

Labor produces all wealth, why not labor enjoy it.

LABOR NEWS

"In unity there is strength, united we stand divided we fall."

SUPREME COURT STRIKES AT LABOR UNIONS AGAIN

WASHINGTON, Jan. 25.—The Kansas "coercion statute," making it unlawful for any individual or corporation to coerce, or influence, any persons to enter int oan agreement not to join or remain a member of a labor organization as a condition of such person securing or continuing in the employment of such individual or corporation, was today annulled as unconstitutional by the Supreme Court.

The decision was regarded as of the first importance in the labor world and was announced by Justice Pitney. Strong dissenting opinions were given by Justice Holmes and Justice Day. Justice Hughes concurred with Justice Day, leaving Chief Justice White and Justices McKenna, Lamar, Vandevanter and McReynolds concurring with Justice Pinney.

The decision was in the case of T. B. Coppage, a superintendent of the St. Louis & San Francisco Railway at Fort Scott, Kan., convicted of violating the law in threatening A. R. Hedge, a switchman, with discharge if he did not sign an agreement to withdraw from the Switchmen's Union.

JOHN D. LIKES UNIONS--THE OPEN SHOP KIND, HOWEVER

NEW YORK, Jan. 25.—John D. Rockefeller Jr. espoused the cause of "good unions" today before the Federal Commission on Industrial Relations, but limited his approval strictly to those unions which permit the open shop.

"I believe it to be just as proper and advantageous for labor to associate itself into organized groups for the advancement of its legitimate interests as for capital to combine for the same object," said Rockefeller.

"Combinations of capital are sometimes conducted in an unworthy manner, contrary to law and in disregard of the interest of both of labor and the public. Such combinations cannot be too strongly condemned or too vigorously dealt with. Although combinations of this kind are the exception, such publicity is generally given to their unsocial acts and all combinations of capital, however right they are managed or broadly beneficient, are thereby brought under suspicion.

OUTRAGED STRIKERS TOLDT OBE GOOD AND MAINTAIN ORDER

ROOSEVELT, N. J., Jan. 25.—Quiet prevailed here today in the streets and about the plants of the American Agricultural Chemical Co., following the arrest Saturday of more than a score of deputies charged with murder. The deputies are accused of shooting into a crowd of chemical company strikers last Tuesday, fatally wounding two men and seriously injuring others. Interest now centers upon the grand jury investigation into the shooting, which is expected to be begun at New Brunswick on Tuesday.

Most of the strikers, with their families, attended church yesterday where the pastors spoke of the present strike troubles and pleaded with the men to remain orderly.

FRATERNAL ORGANIZATIONS

WOMEN OF WOODCRAFT—Log Cabin Circle No. 508 meets every first and third Tuesday afternoon at K. of P. Hall. Mrs. Anna B. Richards, Guardian Neighbor. Elfreeda Scott, Clerk.

PYTHIAN SISTERS—Contra Costa Temple, No. 113, meets every Saturday evening at Pythian Castle on Fifth street, near Macdonald. Marion Tubbs, M. E. C.; Jessie Percy, M. of R. and C.

MODERN WOODMEN — El Cerrito Camp No. 11622, Modern Woodmen of America, meets every Tuesday evening at Pillow Bldg., Seventh and Macdonald. F. E. Tiller, Consul. C. B. Evans, Clerk.

CIRCLE LADIES OF G. A. R.—Meet second and fourth Tuesday afternoons at 2 o'clock in Elks hall. President, Mrs. Mary B. Moyle; secretary, Mrs. Joella Bonham.

The circle of homes reached by the Richmond Daily News is constantly widening and the loyalty between its readers and advestisers is growing stronger every day.

BROTHERHOOD OF AMERICAN YEOMEN.—Olive Homestead No. 1106, Brotherhood of American Yeomen, meets in Pythian Castle every Thursday night at 8 p. m.

R. B. BRYANT, Foreman.
MATTIE J. HOUSE, Correspondent. 800 Macdonald; afternoons.

L. O. O. F. M. U.—Loyal Richmond Lodge No. 9278, meets every Tuesday night in Barnaman's Hall, Nineteenth street. F. Richard, Noble Grand. J. T. McCormac, Permanent Secretary.

KNIGHTS OF PYTHIAS—Richmond Lodge No. 13, meets every Friday evening at Pythian Castle. Visiting brothers are cordially invited to attend the meeting. J. A. Gregory, C. C.; A. S. Lilly, K. of R. & S.

ROYAL NEIGHBORS—Maple Camp No. 4027, Royal Neighbors of America. Meets every Friday afternoon at 2 o'clock at K. of P. Hall. Visitors cordially welcome. Ella Bowman, Grace, Louise Wimer, Recorder, 643 S. Fifteenth street.

ODD FELLOWS—Eclipse Lodge No. 403, I. O. O. F., meets every Monday evennig at 8 o'clock at Pillow Bldg. Hall, corner Seventh and Macdonald ave. F. C. Lautenschlager, Noble Grand. E. G. Alexander, Secretary.

CEMENT WORKERS' LOCAL NO. 133, A. B. of C. W., meets second and fourth Wednesday evenings of each mmonth at 8 o'clock, at Labor Temple, Fourth street, near Macdonald ave. J. H. Duus, president.
Dave Hutchison, secretary.

REBEKAHS — Richmond Rebekah Lodge No. 206 meets first and third Thursdays in each month at Pillow building Hall, corner Seventh street and Macdonald avenue. Ruth L. Dyer, N. G. Margaret A. Shea, Recording Secretary.

INDEPENDENT ORDER OF FORESTERS—Richmond Court, No. 4940. Meets first and third Fridays of the month at Sequois Hall. D. B. Hutchins, Chief Ranger. Miss Helen Fussell, Financial Secretary, 400 Macdonald avenue.

HARRIS, SOCIALIST LEGISLATOR, HAS NEW ALIEN BILL

The announcement by Governor Johnson last Saturday on the anti-alien question evidently had no effect on W. W. Harris of Kern, Socialist, for yesterday he introduced a bill in the Legislature on the subject of anti-alien labor. This measure provides for the employment of citizens in state, county and municipal work up to at least 50 per cent of the total number of workers employed.

"This is a bill that will hold water," said Harris. "I did not introduce it as an anti-alien measure, but as a measure in the interest of American citizens."

WORK ON FIRE ESCAPE.

Workmen have started installing a fire escape on the Pillow building at the corner of Seventh and Macdonald, in accordance with a local fire ordinance. The work is being done by James & Strowbridge of this city. The escape will have two landings. It will be completed this week.

UNION MEN TO BE CANDIDATES

Joseph A. Lloyd, business agent of the Alameda County Building Trades Council, has accepted the nomination as labor's candidate for commissioner No. 2, which was tendered him by his organization, and will at once begin an active campaign.

Wm. A. Spooner, secretary of the Central Labor Council, is another labor man who will try for a place on the city council. Spooner will not run for the same office which Lloyd is seeking.

Commissioner John Forrest has not decided whether he will seek re-election.

April 1—Annual lecture of the Richmond Church of Christ, Scientist, in Lincoln auditorium, by William Rathbon of Denver.

Some day you will get old and too feeble to work. You will have lots of time to read, and if you wish to be sure of having good eyesight then, you must begin to take proper precautions NOW. Get your eyes examined today by Dr. C. R. Blake, 704 Macdonald avenue, at Seventh, Richmond, Cal. Adv.

Advertising is the opportunity of the merchant who knows how to use it.

EMPLOYERS' LIABILITY INSURANCE CARRIED BY THESE PAINTERS.

E. A. MARSHALL
House and Sign
PAINTER
Paper Hanging and Decorating
Shop 265 Tenth st. Phone 154 W. and 945
RICHMOND, CAL.

A. BRUNNER
Contractor of
PAINTING, PAPERHANGING AND TINTING
Dealer in
Wall Paper, Paints, Oils and Varnishes
1310 Macdonald ave.
RICHMOND, CAL.
Phone Richmond 823

ZEB KNOTT
CONTRACT PAINTER
Sign and House Painting, Paper Hanging and Tinting. Agent for Sherwin & Williams' Paint. "Covers the Earth."
Phone 721 819 Seventh St.

CLERKS' COUNCIL TO CONVENE IN S. F. FEB. 21 AND 22

The seventh annual convention of the District Council of Retail Clerks of California will be held in the Civic Auditorium on Feb. 11 and 2... Delegates to the number of 100 will be in attendance from every part of the state.

Among the important matters to come up will be the formulating of plans for an active campaign of organization among the retail clerks of California.

The convention will also seek to devise ways and means to induce merchants to close their places of business at 6 o'clock every evening except Saturdays.

Delegates will be elaborately entertained during their stay in San Francisco.

"KNOTT SINCERE UNIONIST" SAYS LABOR PAPER

Zeb Knott, supervisor of Contra Costa county, visited Oakland yesterday. Mr. Knott met many of his old friends who knew him when he was a member of Painters' Union No. 127.

After leaving Oakland Mr. Knott entered into the painting business in Richmond, and has been very successful there, being the leading contractor in that growing city.

Well, what else could be expected when such a man as Zeb tries to do anything? A thorough and sincere union man is bound to make good, hence the success of Zeb Knott, who not only has become one of the leading business men of the metropolis of the upper bay, but has been placed in the important office of supervisor, the duties of which he discharges to the satisfaction of the entire county. —Alameda County Workman.

PREACHERS TO TALK ON LABOR

Meetings are being arranged by a committee of the S. F. Building Trades Council, at which Rev. George W. White and Rev. Wm. K. Towner will explain the attitude of the church toward labor. In return, the council will be given the privilege of sending a representative to tell of the aims and purposes of labor to the congregations of the two ministers.

Union men, we are all doing it, sending out suits to Mayer's American Cleaning Co. to be cleaned, pressed or repaired. Phone 452. 1116 Macdonald ave. 8-17-tf—Adv.

Milk, Cream and Butter
The kind that brings us permanent patronage.
GOLDEN GATE CREAMERY
220 RICHMOND AVENUE
Phone 198

THE EMERALD POOL HALL
527 Macdonald Ave. Phone 842.
Basement La Selle Bldg.
Has Been Taken Over By
W. S. TUCKER
The Hall opened for business under the new management last night. Nothing but gentlemen's patronage solicited.
MINORS OR HOODLUMS WILL NOT BE ALLOWED TO PATRONIZE THE PLACE HEREAFTER.

WE DO NOT "WORK YOU" ON THE PRICE WHEN YOU BUY CLOTHES FROM US. WE WANT YOUR TRADE FOR LIFE, AND WE GO AFTER IT WITH JUST TWO THINGS: QUALITY AND VALUE. YOU CAN'T GO OUT OF OUR STORE WITH A SUIT THAT DOES NOT FIT YOU AS IT SHOULD; WE WOULDN'T LET YOU. YOU CAN'T GET POOR STUFF FROM US AT ANY PRICE.

Suits & Overcoats, worth $15 now $11.85
Suits & OvercoCts, worth $20 now $14.85
Suits & Overcoats, worth $25 now $14.85
Suits & Overcoats, worth $30 now $21.85

NOTE: All necessary alterations will be made by our own tailor, free of charge. Perfect fit guaranteed.

Chas. G. Yonce
622-624-626 MACDONALD AVENUE

Grand Canyon Chateau
Phone 44 J 3 EAST RICHMOND
Robt. Warner, Mgr.
Meals Served a la Carte
DINNER PARTIES
A Specialty
(arranged by phone)
High Class Entertainment and Dancing

Harbor Creamery Co.
We are Specialists in Milk & Sweet Cream
BUTTER AND RANCH EGGS
Branch 148 Washington Ave. Phone 703
512 MACDONALD AVENUE

Ready Cooked Dishes
FOR YOUR NEXT MEAL
Having that Home Made Taste and Home Made Look
PREPARED FROM PUREST PRODUCTS BY ONE WHO TAKES JOY IN HER WORK.
B. McWHORTER
FANCY AND STAPLE GROCERIES
Phone 105 147 Richmond Ave.

Our Interests Are Identical

because the greater your success in business the greater will your account be with us, and, on the other hand, the more attention we give your account, the less worry you will have in your business about your banking arrangements and will therefore be enabled to dispatch your business with greater ease and profit.

We are serving some of the best business and professional men in this city. Will you permit us to take care of your business as well and the benefits will be mutual?

Bank of Richmond

(Established 1902)

Cor. Richmond and Washington Ave. Phone Rich. 72

HOLD GREAT QUADRUPLE INSTALLATION CEREMONY

With sixteen venerable commanders of the G. A. R. at the helm the Grand Army of the Republic marching as stately and as sprightly as their younger brothers of the United Spanish War Veterans, the big quadruple installation of officers for the four local war veteran organizations in Elks' building last night looked more like a dress parade of prime defenders of the country than an installation.

Among the visitors present were Commandant B. B. Tuttle and Adjutant H. Roberts of San Francisco.

Mrs. Ivy Deitrich, incoming president of the G. A. R. Auxiliary, was presented with a bouquet and Mrs. John Moyle, past president, was presented with a cake knife and a bouquet. Mrs. Lulu Roe, installing officer for the G. A. R. Auxiliary, was presented with a bouquet.

GRAND ARMY OFFICERS.

Officers that were installed for Richmond Post of the G. A. R. were: Commander, B. M. Chambers; past commander, Levi Bosewell; senior vice commander, R. R. Ditzel; junior vice commander, D. Washburn; quartermaster, Henry Galvin; officer of the day, George A. Lee; chaplain, T. H. Burton; sergeant, O. Wells.

Delegates to the department encampment, which will be held in San Jose this summer, are Henry Galvin and R. R. Ditzel.

But sixteen members of the local camp remain uncalled.

G. A. R. AUXILIARY CIRCLE OFFICERS.

Officers to be installed for the Ladies of the G. A. R. are: Mrs. Ida Deitrich, president; Mrs. John Moyle, past president; Mrs. Anna Jarvis, senior vice president; Mrs. Alice Stegeman, junior vice president; Mrs. A. P. Tyler, chaplain; Mrs. Lulu Roe, conductress; Mrs. Joella Bonham, secretary; Mrs. Julia Hyatt, treasurer; Mrs. Christine Gasser, guard.

U. S. W. V. OFFICERS.

Officers for John Stotsenburg Camp installed were: Commandant, C. A. Rogers; senior vice commandant, L. W. Thompson; junior vice commandant, W. A. Turney; officer of the day, Oscar Long; officer of the guard, John Kovec; trustee, Wm. H. Pennington; adjutant, S. B. Kurtz;; quartermaster, A. M. Duff; chaplain, E. E. Grow; historian, O. M. Rassmussen; surgeon, Charles G. Xonce; sergeant major, W. W. Thompson; color sergeants, Harry Yeager and George A. Kennedy; chief musician, R. A. Baird.

U. S. W. V. AUXILIARY CIRCLE OFFICERS.

Officers for Mary B. Hamilton Circle No. 17 will be Mrs. Marguerite Duff, president; Ottoline Poulsen, senior vice president; Marguerite Phelps, junior vice president; Elizabeth Oliphant, chaplain and past president; Ida Long, secretary; Matilda Noble, treasurer; Cora Rogers, conductress; Anna Kovec, assistant conductress; Rose Griffins, guard.

Mrs. Mary B. Hamilton, after whom the local circle was named, was present and installed the new officers, taking the place of Ella Matlock of Los Angeles, installing officer of the state.

DO YOU WANT

A Player Piano or Piano

COME AND HEAR THE CARLE-NELSON PLAYER BEFORE BUYING

PRICES RIGHT

STYLE and QUALITY

NONE BETTER

Large Assortment of Player Piano Music.

E. P. La Selle

323 SIXTH STREET

Next to Postoffice.

18 LBS BEST GRANULATED SUGAR	$1.00
CONDENSED MILK, LARGE CANS, 2 FOR	15c
BEST BURBANK POTATOES, PER SACK	$1.50
SMALL CANS, 6 FOR	25c

Pulse Bros.

TWO PHONES: 136 and 135

PARK BOARD TOBEFORMED DECISION OF THE COUNCIL

Richmond is to do something definite along the lines of tree planting, and in the very near future. This was determined last night when the council passed a motion ordering City Attorney Hall to draw up, at his earliest convenience, a resolution creating a tree planting commission, to be composed of five or seven members.

It is probable that the duties of the tree planting commission will later be extended so that the committee will take up the work of fixing playgrounds at the local schools.

Tree painting was brought to the attention of the council by a communication received from the Richmond Improvement Club, signed by Mrs. Kate Zimmerman, president of the club; Mrs. Kate Smith, Mrs. C. F. Donnelly, Mrs. C. S. Gibson, Mrs. O. R. Ludewig, Mrs. C. A. Swartz, Mrs. C. B. Evans, Mrs. F. C. Schram, Mrs. Anna Bo Horne and Mrs. Mary McCullough.

In the letter received by the council it was stated that the time to consider tree planting is here again. The women cited the fact that 1915 is fair year, and that although trees planted now will not make much of a showing, it will show visitors that Richmond has plans in view to beautify the city.

There was a general discussion on the tree planting matter. Councilman Ludewig thought it was the duty of the council to create a permanent Park, Tree Planting and Playgrounnd Commission.

Some discussion arose over what the committee should be named. Ludewig said: "Call it anything, as long as it does the work. There has been a Park Commission, which has not done much. There has been talk of beautifying the city by planting trees for several years. Right now is the time to do something."

These sentiments were expressed by Councilman Willis, who made the motion that the city attorney be instructed to draw up an ordinance creating the commission.

There was a delegation of Richmond Club members present at the meeting. When favorable action was taken, the council was loudly applauded.

City Engineer Chapman last night reported on the bids submitted three weeks ago for the dredging of the south channel of San Pablo canal. The Richmond Dredging Co. offered to do the work to a depth of six feet below tide for $4776.32 and to a seven foot depth for $4872.08. The bid of the San Francisco Bridge Co. was $10,026.94 to a six foot depth and $11,282.72 to a seven foot depth. The Standard American Dredging Co. figured only on a seven foot depth. Their bid was $7410.69.

On request of City Attorney Hall action on the bids was deferred for one week.

HERB DOCTORS MAKE SPECIAL OFFER TO DISCOURAGED SUFFERERS

Many Have Been Cured by These Wonderful Herbs

To convince the most doubtful, we will give to any one mentioning this announcement a seven days' treatment of herbs at half price. At the end of this trial you will be able to judge for yourself just how efficient this herb treatment is. We have letters of thanks for cures on almost every known disease. These letters from local and out-of-town sufferers are open to your inspection at our office.

The following letter is one that will be of interest to hundreds of men and women who have been suffering and been unable to find relief:

RICHMOND, Cal., Jan. 2, 1915.

Dear Drs. Chan & Kong:

I have suffered from rheumatism, kidney and bladder troubles, for years and have tried many doctors and most of the advertised preparations without getting cured.

I was completely cured by you in three weeks, and since then I have not suffered at all. I will be glad to meet any one who wishes to talk to me personally, and tell them at great length just how much you have done for me and how grateful I feel.

Sincerely yours,

(Signed), PAUL LORD,

709 Alvarado st., Richmond, Cal.

Mr. Sherman, a well known painter and decorator of San Francisco, writes the following letter:

Dr. Chan & Kong:

Dear Sir: I am pleased to testify to the merits of your Chinese herbs, which I had occasion to use for stomach trouble, after trying several physicians for three years and obtained no relief. Yours truly,

(Signed), E. SHERMAN,

1739 Buchanan st., S. F.

Stop suffering—come at once and consult (absolutely free) these leading Chinese Herb Doctors. No matter what your disease there is hope of speedy recovery. Doctors Chan & Kong are located at 901 Clay, corner Ninth street, Oakland, Cal. Adv.

MARY PICKFORD IN "CINDERELLA" AT THE RICHMOND TOMORROW

LADY ELIZABETH.

The living Doll Entertainer, will begin her show engagement in Richmond Tuesday night, January 26, at the Vim Theater, Macdonald Avenue. Elizabeth has just completed a week's engagement in Vallejo, where she showed to more people than any entertainer ever there. The press speaks of Elizabeth in the highest terms. She is 21 years old and weighs but 27 pounds; stands 32 inches in height; is unusually intelligent; has traveled extensively and speaks German, French, Italian, Spanish, Hungarian and English. She has been engaged as a special feature for "Toy Land Grown Up" at the Exposition. Her method of entertaining the public is original and unique. She plays on a number of musical instruments and is a very clever singer and dancer. Her repertoir of witty humor is complete. She delights in talking with her audience in any of her six languages when she is not actually engaged in entertaining. It is absolutely necessary to see this little lady and talk with her to realize and appreciate her superiority over the usual small person. She possesses a form that is the envy of many grown ups.

She was born in Budapest, Hungary; was educated in a convent; has toured all the European continent and appeared before many of the Royalty. She was a guest by special request of Governor Johnson and his staff last fall during the State Fair at Sacramento. 1-t-Adv.

Elizabeth

The Living Doll

Smallest Entertainer on Earth.

Age 21 Years
Weight 27 lbs.
Height 32 inches
Speaks Six Languages

Brightest, best formed and best looking Liliputian on Earth.

Will Show At

Vim Theatre

Richmond, Jan. 26-31

Admission Reduced to 10c.

TO BUILD SPUR.

At last nights meeting of the council a resolution was passed allowing the Santa Fe railway to construct a spur track from Ninth street to the lumber yards of Col. E. A. Preble.

"Tales of a Million Dollars"

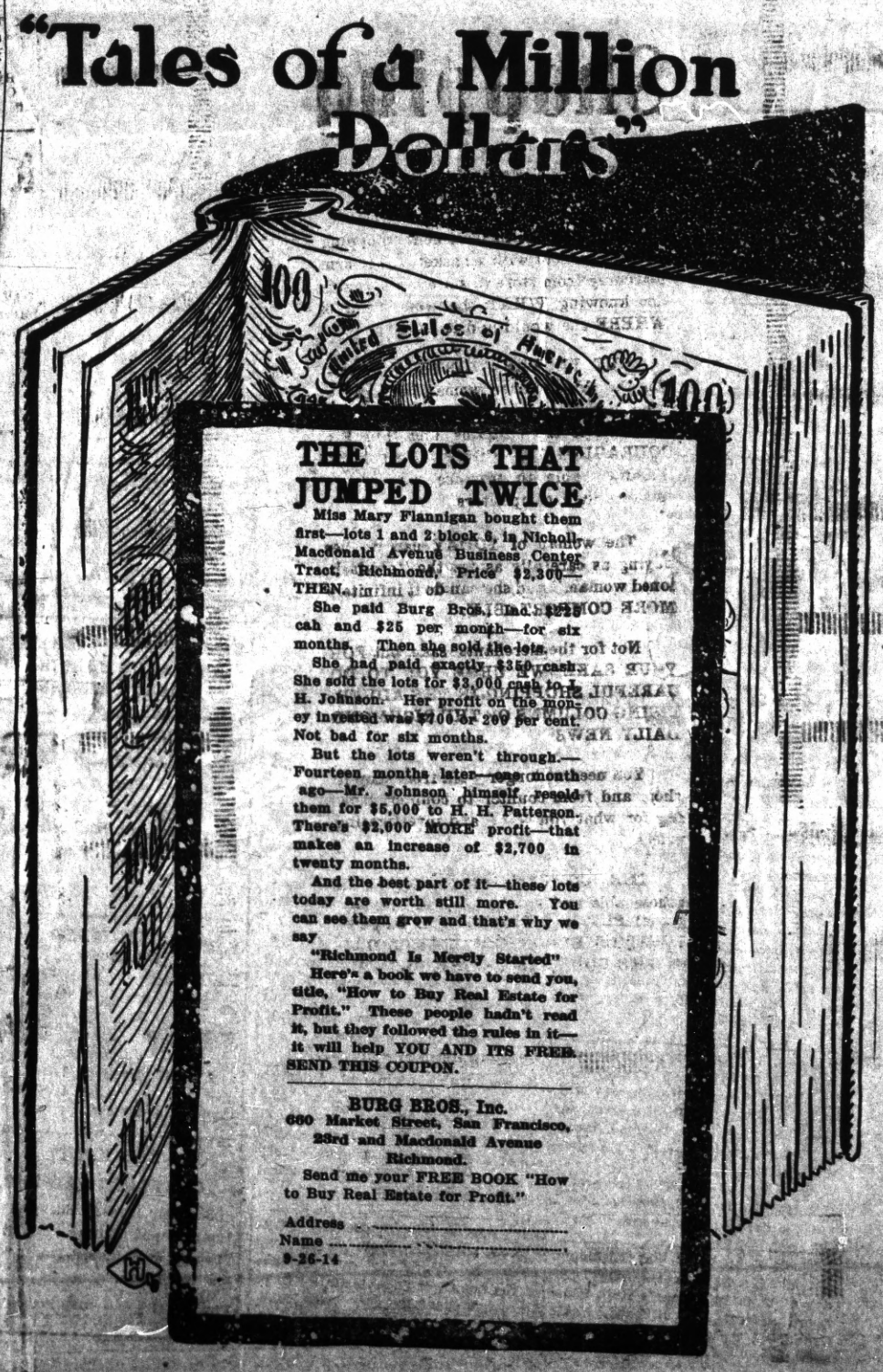

THE LOTS THAT JUMPED TWICE

Miss Mary Flannigan bought them first—lots 1 and 2 block 8, in Nicholl-Macdonald Avenue Business Center Tract, Richmond. Price $2,300—THEN

She paid Burg Bros., Inc. $325 cash and $25 per month—for six months. Then she sold the lots.

She had paid exactly $350 cash. She sold the lots for $3,000 cash to J. H. Johnson. Her profit on the money invested was $2700 or 209 per cent. Not bad for six months.

But the lots weren't through.—Fourteen months later—one month ago—Mr. Johnson himself resold them for $5,000 to H. H. Patterson. There's $2,000 MORE profit—that makes an increase of $2,700 in twenty months.

And the best part of it—these lots today are worth still more. You can see them grow and that's why we say

"Richmond Is Merely Started"

Here's a book we have to send you, title, "How to Buy Real Estate for Profit." These people hadn't read it, but they followed the rules in it—it will help YOU AND ITS FREE. SEND THIS COUPON.

BURG BROS., Inc.
660 Market Street, San Francisco,
23rd and Macdonald Avenue
Richmond.

Send me your FREE BOOK "How to Buy Real Estate for Profit."

Address .....

Name .....

9-26-14

SOCIAL HAPPENINGS

Pioneer Celebrates Her 72nd Birthday

Mrs. Julia Hyatt, prominent in G. A. R. Auxiliary affairs, and well known Richmond pioneer, celebrated her 72nd birthday, surrounded by many friends, at her home in the Terminal Hotel, Saturday night. Though she has reached the 72nd mile post she is as hale and hearty as a woman of 45.

A banquet birthday table laden with tasty dishes was crowned by an immense birthday cake. Those present were Mrs. Joella Bonham, Mr. and Mrs. N. Jarvis, Mrs. A. P. Taylor, Mrs. Marie Vance, Mrs. Otto Deitrich, Mrs. Sarah Kaufman of San Francisco and Mrs. Frank Kane of San Francisco, Mrs. Lulu Hyatt, Mrs. Charles Olds and Mrs. Hyatt's son, Harry Hyatt.

Mrs. Hyatt is past president and treasurer-elect of the Ladies' Auxiliary to the G. A. R.

Five New Members in Gusta Vasta Lodge

At a banner meeting of Gusta Vasa Swedish lodge in Bank Hall, Saturday night, five new members were inducted into the order. All details for a grand whist party to be given in Bank Hall on February 13 were made, and the plans committed to Mrs. J. D. Erickson, Mrs. Charles Hoover, Mrs. Ed Johnson and Mrs. Axel Weterberg. Fine prizes, refreshments and dancing will all be on the program.

The five members initiated were: Mrs. Charles Hoover, Mrs. A. Fordtran, L. Liljedahl, J. Magnuson and Joseph Gronkvist.

Dainty refreshments were served late in the evening.

J. W. RYAN IS CALLED BY DEATH

James William Ryan, 66, died last night at 7 o'clock at the home of his daughter, Mrs. W. V. Felts, 435 Tenth street. Ryan had lived in California 45 years and in Richmond two years. He was a native of Ireland. He was the first assistant manager of the San Francisco Call, and later became manager of the daily German Demokrat of San Francisco. He was the father of J. D., George L., Anthony B. Ryan, Mrs. W. V. Kelts, and the brother of Mrs. P. Croon, Miss Fanny Ryan of Alameda and Mrs. E. Crowley of San Francisco. Funeral will be held tomorrow from Mrs. Kelts' residence.

You save from 5 to 10 cents on every dollar you spend, when you get American Stamps. Adv.

Feb. 11—Jolly Bachelors' Club dance at East Shore Park.

Subscribe for the Daily News.

Pythians Plan Whist Parties

Members of Contra Costa Temple of Pythian Sisters No. 113, spent a highly enjoyable evening in their castle Saturday evening, following a regular business meeting and initiation. One candidate, Joseph Cook, was inducted into the order.

A series of five whist parties to be held in private homes on Wednesday afternoons was arranged. The first one will be held next Wednesday afternoon at the home of Mrs. J. A. Gregory, 1316 Nevin avenue. The last one will be held in the castle.

Plans for another large public whist party have been inaugurated, and it will be held early in February. The committee appointed for the affair is composed of Mrs. Bertha Cassidy, Mrs. A. T. Davis, Mrs. T. J. Carron, Mrs. C. F. Donnelly, Mrs. Mary Lucas, Mrs. Belle Richards and Mrs. J. A. Gregory.

A banquet was enjoyed following the business of the evening, which was arranged for by Mrs. J. A. Gregory, Mr. and Mrs. F. W. Linser and Mrs. L. M. Tubbs.

SUMMONS.

IN THE SUPERIOR COURT OF the County of Contra Costa, State of California.

Chester G. Rhodes, Plaintiff, vs. Edith M. Rhodes, Defendant.

Action brought in the Superior Court of the County of Contra Costa, State of California, and the complaint filed in the office of the Clerk of said County of Contra Costa.

The People of the State of California send Greeting to Edith M. Rhodes, defendant:

You are hereby directed to appear and answer the complaint in an action entitled as above, brought against you in the Superior Court of the County of Contra Costa, State of California, within ten days after the service on you of this Summons—if served within this County; or within thirty days if served elsewhere.

And you are hereby notified that unless you appear and answer as above required, the said plaintiff will take judgment against you for any money or damages demanded in the complaint, as arising upon contract, or will apply to the Court for any other relief demanded in the complaint.

Given under my hand and the seal of the Superior Court of the County of Contra Costa, State of California, this 9thday of January, A. D. 1915.

(Seal of Court.)

J. H. WELLS, Clerk.

By G. T. BARKLEY, Deputy Clerk.

C. A. CLARK, Attorney for Plaintiff. 1-26-Tu-9w

G. CUSHING IS LOWEST BIDDER

Of the six bidders for the work of improving Sixteenth street, the bid of George W. Cushing of $19,309.33 was the lowest, according to the report made to the council last night by City Engineer H. D. Chapman. The other bids follow: Municipal Improvement Co., $21,767.14; Ransome Crummey Co., $22,744.53; John Word, $21,680.24; California Road and Street Imp. Co., $25,199.52. On the request of City Attorney Hall final action on awarding the bids was deferred for one week.

For quality and price Knust's shoes can't be beat. Watch him grow. 1118 Macdonald. 8-17-tf—adv.

(Continued from page one)

Shopping

THE OLD-FASHIONED WOMAN DID HER OWN SHOPPING.

It was very inconvenient shopping, walking on foot with a basket on her arm, searching from store to store for bargains, not knowing WHAT she would find or WHERE she would find it.

BUT IT WAS WORTH WHILE—For the old-fashioned woman managed to keep down the price of living by paying attention to the bargains, and thus ENCOURAGING THE COMPETENT MERCHANTS able to produce bargains to distance their competitors.

The woman of TODAY can do her buying as carefully as did the "old-fashioned woman," and she can do it infinitely MORE COMFORTABLY.

Not for the merchants' sake, but FOR YOUR SAKE, WE URGE YOU TO DO CAREFUL SHOPPING IN THE ADVERTISING COLUMNS OF THE RICHMOND DAILY NEWS.

You need no longer walk from shop to shop, and from counter to counter, looking for what you want, and investigating prices.

THE COMPETENT MERCHANTS (those able and willing to give you bargains) PUT THE PRICES AND OPPORTUNITIES BEFOR YOU EVERY DAY IN THE COLUMNS OF THE "NEWS."

Richmond Theatre

TODAY ONLY

Also a Keystone Comedy.

The Girl Of The Golden West

A Thriller from Start to Finish.

LASKEY-BELASCO CO. Presents

Last Week

OF OUR

January Clearance Sale

CLOSES SATURDAY, JAN. 30.

This is the last week that you will be able to buy high class wearables for women at about wholesale cost. This little reminder may save you many dollars.

A. G. Weeks & Co.

731 MACDONALD AVE.

SPECIAL NOTICE

Hereafter we will close pay nights at 6 o'clock, our usual closing time.

Saturday nights open until 9 o'clock.

Pillow Cases 42x36 Special 8 1-3c

MEET ME AT THE FAIR DEPARTMENT STORE

KELLY & OLNEY

823-827 Macdonald Ave. Phone Richmond 311 Richmond, Cal.

RUGS

Tapestry Brussels

Size 9x12 Price $8.85

BODY BRUSSELS

Size 9x12 Price $18.35

OUR CREDIT TERMS $5.00 DOWN BUYS $50.00 WORTH OF FURNITURE.

$7.50 DOWN BUYS $75.00 WORTH

$10.00 DOWN BUYS $100 WORTH

BALANCE IN SMALL MONTHLY PAYMENTS.

L. H. Schrader

MACDONALD AT SEVENTH.

Bad Checks, Drafts | Accounts | Wages | I O Us | Can Be Collected | No Collection | No Charge | Expert | Secret | Service | The Federal Detective Service Room 11 Pillow Bldg. 709 Macdonald Avenue

SPORTS

State League Is Organized

Richmond, Stockton, Modesto and San Jose are Home Clubs

Lou Schroeder Unanimously Picked for President and Bill Luce is Chosen for Treasurer

With six cities represented, the California State League was organized at a meeting held Sunday afternoon in the offices of District Attorney Thomas D. Johnston. As matters stand now, the league will have six clubs on the roster, with the probability that Sacramento and Alameda will enter clubs within the next two weeks, making it an eight-team organization. The six clubs in the league are Richmond, Stockton, Modesto, San Jose, St. Mary's Phoenix team and Oakland. The last two named teams will be traveling clubs, and will play each other only once or twice during the season.

Lou Schroeder of Alameda, who has been the man behind the gun in the organization of the league, was elected president. Manager William Luce of Richmond was chosen treasurer. Buel D. Anderson, well known San Jose newspaperman, is vice president and J. C. Lesher of the Modesto Club is the secretary.

The managers of the various clubs of the league will make up the board of directors.

Those present at the meeting were Lou Schroeder of Alameda, Mike Steffani, San Jose manager; Walter McNemony, Oakland manager; Herb Remmer, representing the Phoenix team of St. Mary's College; W. H. Garrison, president, and J. C. Lesher, manager of the Modesto Reds, and Bill Luce, Richmond magnate.

"Buck" Francks of Stockton, who was expected to be in attendance at the meeting, was unable to show up. He telegraphed Schroder that his partner, "Tub" Hackett, was ill, and that he was detained in Stockton. In the telegram it was stated that any action taken at the meeting would be satisfactory to him, and would meet with his approval.

Sacramento failed to send a representative. This was expected, inasmuch as the Capital City men have not completed negotiations for their ball park yet.

There is little doubt but that Sacramento will come into the league within the next two weeks.

When Sacramento comes in, Alameda will also enter a team. Alameda's team, which is to be accorded strong backing, will be a traveling organization. Under the eight-club plan Richmond, San Jose, Modesto, Stockton and Sacramento will be the home teams.

There will be one or two more meetings before the season starts on Sunday, April 4. The meetings are subject to the call of President Schroeder.

The season passes will be distributed by the president, who will take the recommendation of the home managers in issuing them. Each manager will be allowed only ten Sunday passes.

It was the concensus of opinion among the managers gathered yesterday that the league should be run along the lines as economical as possible, until it is on a paying basis. There will be no failures because of the overconfidence of the league's backers.

It was decided that the league will be an independent organization, affiliating with the Coast League in no way. Rules governing the conduct, sale, transferral, etc., of all players will be drawn up later, which will be strictly adhered to by the magnates. Contracts will be tendered the players the same as in any other league. There will be absolutely no negotiations with the Coast League moguls.

Every man present was enthusiastic over the plans. All thought that by proceeding cautiously there is no doubt but that the California State League will get the hold on the public that it had during the famous outlaw days of 1906 and 1907.

Steffani, McNemony and Schroeder all managed clubs in the old State League and are in a position to profit by past mistakes. The league is fortunate in its managers. All are men of respect in their own communities.

It was decided at the meeting that home talent shall be used on the various clubs. By agreement a manager will not go out of town to get a ball player only when it is an absolute necessity.

Manager McNemony of Oakland stated he did not approve of allowing the interior managers to come into his territory and grab his best men. It was cited by others at the meeting that league contracts will prevent this. A player who jumps from the league will be treated just the same as a player who jumps from a club playing under the rules of organized ball. This player will be blacklisted.

Each team will be allowed transportation and expenses for 12 men. This will allow eight regulars, two pitchers, a utility infielder and a utility outfielder.

The umpires' expenses will be paid by the league, as will the expenses of the president. The president will receiv a small salary.

Th meeting lasted four hours. A hundred and one details were brought up and threshed out. There are yet many minor things to be decided, which will be brought up at later meetings.

The umpires will be picked out by President Schroeder. The various managers will make recommendations to schroeder telling who they want. The clubs playing away from home are allowed to bring an umpire, sanctioned by the president, if they wish. The expenses of this umpire will come out of the coffers of the visiting club. It appears that the double umpire system will be in vogue in most of the State League games. If so, the State League will have it on the Coast Leaguers in this respect.

All of the managers in the State League are now figuring out their clubs. Each leader plans to pull off two or three games before the season opens on April 4. Richmond has four of the hardest games it could get. Three battles with St. Mary's and one with the Oakland Coast Leaguers are not to be sneezed at. Luce could not have picked out four tryouts for his colts htat would make them extend themselves to a greater degree.

THIS IS A JOB FOR BILL LUCE

President Lou Schroeder of the California State League has delegated Manager Bill Luce of Richmond to do a little task that is not to Luce's liking, although the job must be done by some one if there is to be a league.

Luce is on a committee with the San Jose and Modesto managements to draft a schedule for the State League. Each one of the managers will fix up a schedule, which will be forwarded to Schroeder. The best features of all the schedules will be picked out.

Luce and his fellow managers will start figuring on a six-club basis. If the league turns out to be an eight-club organization, and it appears that it will, the six-club schedule will be thrown out and a new one drafted.

It is planned to start the season on April 4, and end it on October 31. There are four holidays during the life of the season. Games will be played on each one of these. There will be one game a week. This game will be played on Sunday afternoon. If the league makes a hit with the baseball public, double-headers may be arranged for.

MARTINEZ IS VICTORIOUS AGAIN

MARTINEZ, Jan. 25.—Before one of the largest crowds to witness a game in this city in many months, the M. A. U. basketball five kept up its winning streak by taking the Buttes of San Francisco into camp to a 51 to 19 score.

Bulger and Vanni, the crack local forwards, were in evidence all during the game, playing brilliant ball and showing great improvement. The crowd enjoyed the dance which followed the game, and the evening will go down on club records as one of the most enjoyable of the season. Bulger and Vanni were forwards; Honegger and Soto guards and Lasell was center for the local teams.

Smoke was so thick in District Attorney Tom Johnston's office during the conflab Sunday afternoon that the magnates could not see themselves. There was a lot of smoke, but no fireworks.

Subscribe for the News.

RICHMOND IN REVIEW

LAST NIGHT was
A GREAT day,
OR RATHER a great night
FOR OVER three
HUNDRED guests
OF THE DAILY NEWS
AT THE POINT THEATER
MY KIDS were
THERE
OF COURSE I mean
THE ONES I clipped
COUPONS for
TWO IN number
I FELT a personal
PRIDE in them
AND I'LL be glad
WHEN MY own arrive
AND THEY all acted
LIKE LITTLE ladies
AND gentlemen
FOR Bob Tcherassy
SAID SO and he knows
THEY DIDN'T have
The HABIT
LAST night
AND though they
LAUGHED and rollicked
THE other people
WERE glad to
SEE THEM enjoy themselves
AND ENJOYED the
MIRTH OF the kiddies
ALMOST AS much as
THE show
AND THAT'S saying
SOME cause
BOB GOT the best yet
I LIKED it so
YOU MAY know
IT WAS good
AND so did
CHARLIE NEIDECKER'S kid
Marshall
AND FIREMAN Feudner's young
HOPEFUL Carl,
AND CAPTAIN Paasch's
HOPEFULS, Walter, Robert
AND Richard junior
AND JOHN McGrath's James
AND LEE Shootman
SENT Herbert to
REPRESENT the family
BUT I bet
IRA TOTTEN'S offspring
ORINE, the high school
BOY SO rotund and rosy
I BET he got by
ON A D. N. coupon
AND ROY Adams, the
CHIP OFF that old block
CHARLES ADAMS
THE LOCAL Casey Jones
THAT drives
THE SANTA Fe's prize
JITNEY grabber
"THE ANGEL"
AN DHIS little shaver
ARGYLE WAS there too
AND HE liked it
AND JOE Willis had
A REPRESENTATIVE in Albert
AND JOHN Lindahl
THE FELLER that is chauffeur
FOR THE S. O.'s boat Benicia
AND LIKES the water
SO MUCH that he
LIVES ON Ocean avenue
WELL HIS boy Stanley
WAS THERE
AND I saw Howard Knight
AND FRANCIS McLaughlin
AND ROY Rogers
AND STANLEY Pressler
WAS STILL talking
PRIZE FIGHT dope
AS IF there were
NO Aunty-Boxin
LAW, HIS dad better
PUT HIM in one
OF THOSE coops
HE MAKES at the S. O.
WELL THERE was
LOTS more
BUT THEY told
ME NOT to use
THEIR names
SO 'nuff sed.
I THANK YOU.

JIM CORBETT AT PANTAGES THIS WEEK

James J. Corbett heads the new eight-act bill at the Oakland Pantages for the week commencing Sunday afternoon. Corbett has a wonderful sense of humor and a gift of getting all there is in a story out of it. The Five Minstrels De Luxe are all pretty girls who can sing and dance and give a complete burnt cork first part in a way to delight everyone. "Married All Right" is the title of the lively comedy Harold Holland and his company have selected as a vehicle. The Three Baltus Bros. are sensational acrobats. Many musical instruments are introduced by the Three Transfield Sisters. The act offered by Skipper, Kennedy and Reeves is filled with bright sayings and most delightful melodies. Three Silbon Sisters are a trio of dainty and daring aerial artists.

NAPA PLAYERS TO JOIN ORGANIZED BALL CLUBS

NAPA, Jan. 25.—Pat Bohen and Elmer Leonard, the two Napa curve dispensers, who are signed to hurl the pill in the big brush, are making ready to start for their respective training camps during the latter part of next month. Both had good years last season.

Bohen was the backbone of the Reading Tri-State League team in 1914. He has been offered a chance to make the Athletics this year and unless something unforseen happens, he should come through with the goods. In case he fails he will again revert to the Tri-Staters.

Leonard was on the Ballard team in the Northwestern League last season and had the best year of his career on the diamond. He will be with the same team again.

At that some of the local fans are nursing a big desire to have the Elks beat the Oaklanders. They would have done it last year had it not been for ragged umpiring.

CONCORD TO HAVE FAST BALLBUNCH

Special to the News.

CNCORD, Jan. 25.—Concord will have the fastest baseball club that has ever represented this town. Jack Soares, who managed the locals last season, has turned the club over to the citizens. Baseball here will be backed by the merchants in the future. It is planned to get games with the fastest valley and bay clubs this season.

Among the men who are assured positions on the team are "Babe" Danzig, former Coast Leaguer, who will play first base; Hennig, a pitcher, and Eddie Burns, catcher.

The fans here are smoking up over a proposed series of three games with Martinezk

SPORTING GOULASH

Herb Remmer, one of the best known of semi-pro. managers in bay circles, is stuck on the playing of Bill Hamilton, who is trying for a position on the St. Mary's College infield. Remmer says Hamilton is showing up like a wizard, and if room cannot be made for him on the St. Mary's infield, it is a cinch he will land in an outfield position.

• • •

"We told you so." We hate to pull that "told you so" stuff, but on the level, didn't we tell you three weeks ago that a state league would be organized and that Richmond would be one of the clubs on the circuit?

• • •

Richmond has never seen such a gathering of baseball lights as were in this city Sunday. The town is on the baseball map for good now.

• • •

SUNDAY'S MEETING WILL ADVERTISE RICHMOND IN EVERY PART OF THESE UNITED STATES WHERE THE HUNGRY FAN GIVES BASEBALL NEWS THE DOUBLE O. THE ASSOCIATED PRESS GOT A FULL REPORT OF THE SESSION.

• • •

It is to be hoped that those behind the move in Sacramento to put a club in the State League can get their difficulties out of the way before the time set for the opening of the league season. With Sacramento on the circuit the elague will be 50 per cent stronger.

• • •

It developed at Sunday's meeting that there is a whole bunch of baseball rivalry existing between Modesto and Stockton. The Modesto representatives at the meeting stated that the Reds would rather trim a team from the Slough City than beat a Coast League club.

SCOOP THE CUB REPORTER — The General Isn't Interested In Athletics — By "HOP"

HIGH SCHOOL NOTES

BY SCOOP

BASEBALL SCHEDULE IS ARRANGED IN C. A. C. A. A. L.

Almost beyond all doubt baseball will again be a strong athletic activity at the high school this spring. Although the students voted to not support baseball in a student body meeting last week, the schedule and financial availability of a series of games were so attractive that at a meeting of the board of control of the C. A. C. A. A. league in Niles Saturday afternoon Richmond was included in the league's baseball scedule.

The series of games that have been arranged will start a week from Saturday, so that the baseball team will have to hold immediate and continuous practices. The first game will be played in Richmond on February 6 with Centerville. The entire schedule follows;

Feb. 6—Centerville at Richmond.
Feb. 13—Richmond at Hayward.
Feb. 13—Livermore at Centerville.
Feb. 20—Exposition opening.
Feb. 27—Hayward at Livermore.
March 6—Hayward at Centerville.
March 6—Livermore at Richmond.
March 13—Final, tied or rain-postponed games. Ties on opposite grounds.

McCann

* * *

M'CANN ELECTED BASEBALL CAPTAIN

At a meeting of the five veteran members of the school's baseball squad, held yesterday noon, Earl McCann, the veteral first sacker, was chosen captain to pilot the team during the spring term.

After the noon's practice Mac was quite enthusiastic about the team merits and season's chances.

He announced the following tentative lineup: Catcher, Cameron or Johnson; pitcher, McAllister; first, Captain McCann; second, Horvitz or Cox; third, Brown; left field, Lee or Jones; center field, Johnson; right field, Jones; shortstop, Parker.

DETAILED DOINGS OF CONTROL BOARD MEETING AT NILES

The track nad field meet of the C. A. C. A. A. league will be held at Hayward April 24. Hayward has what is reported to be an excellent oval and field, and there was no competition among the other schools of the league for the meet.

A league committee composed of Johnson of Hayward (chairman), Brown of Richmond, Hawley of Livermore and Mayo of Centerville was named to arrange all details for the big athletic event.

J. Painter of Hayward was appointed to select and purchase all the league's pennants. The bill will be borne by all the schools of the league. The pennants to be awarded are one for football to Hayward and one for basketball for Livermore.

The track teams will be composed of twelve men, exclusive of the 120-pound teams, and but three events will be allowed each entered athlete.

* * *

ART LECTURES SEEM CERTAIN

An announcement of the topics of the lectures to be given by T. K. Neuhouse, at the Lincoln school relative to the art of the Exposition, was made yesterday.

They are on: The Architecture; the Decorative Sculpture; the Mural Decorations; the Scope of Fine Arts Exhibits; the Foreign Section of the Fine Arts; the American Art as Represented at the Exposition.

From the latest developments of the situation the lectures seem absolutely assured. The Richmond Club is strongly in favor of the lectures and will take about fifteen tickets. Tuesday afternoon is the favored time.

* * *

A girls' game with Calistoga was not scheduled on account of the prohibitive cost of transportation.

Feb. 13—Gusta Vasa whist party in Bank Hall.

Advertising is business—
Advertising makes business

CLASSIFIED

CLASSIFIED RATES.

1 Time—6c per line per day.
3 Times—5c per line per day.
1 Week—4c per line per day.
2 Weeks—3c per line per day.
1 Month—2c per line per day.
Special rates on contracts.

The Daily News will run "Situation Wanted" ads. of 3 lines for 3 days for 15 cents.

FOR RENT

FOR RENT—Four-room modern cottage; price $15. 621 13th st. 156-3t

FOR RENT—Four-room modern house, 414 S. Eighth st. 155-6t

FOR RENT—Modern 3-room apts., completely furnished; The Tamalpais, 445 N. Second st.; rates reasonable. 154-1m

FOR RENT—Three rooms, modern, for light housekeeping. 125 Second st. 154-6t

ONE 5-room house, $18 per month; high and dry. Inquire at 420 Sixth st. Phone 723. 152-6t

FOR SALE.

15-ROOM hotel, completely furnished and all full; $550 for immediate sale. See Lester & Plate. 156-tf

FOR SALE, cheap—Two lots on Barrett ave., bet. 11th and 12th st. See owner, 621 Fifth st. 150-1m

FOR SALE—Six-room house and store building; lot 41x112 ft. on Sixth st., next to Postoffice. See owner, 324 Sixth st. 149-1m

FOR SALE—4-room modern cottage, 1½ lots; street work paid; Chanslor ave.; price $1800; easy terms.

If you are looking for a ranch, see us, as we have some bargains in small and large ranches.

Let us write your insurance. We have some of the best companies on earth. Don't be without insurance, as you never can tell when a fire will take place. CONN BROS., 610 Macdonald ave. Phone 637. 138-tf

FOR SALE—Modern house, just finished; 5 rooms, bath. Call 668 Fifteenth st. 155-3t

FOR SALE—House and two lots on Seventh st., cheap. For information see owner, 24 Seventh st. 155-6t

FOR SALE—Household furniture and rugs; almost new. 127 North Fifth st. 154-3t

FOR SALE—Leather go-cart, in good condition; price reasonable. Phone 849 W. Call 644 22nd st. 154-3t

LOST AND FOUND.

LOST—Few days ago in Richmond, an opened letter containing paper money and receipts, addressed to C. F. Rice, 422 14th st., Richmond. Finder return to above address, or Daily News office; reward. 155-1t

LOST—Green Jade Beetle; part of watch fob; lost about Jan. 14 on Macdonald ave. Finder return to Daily News; reward. 153-6t

MISCELLANEOUS

WILL exchange cpr. lot and house for unimproved property. What have you? Address Daily News, A. F. N. 154-6t

THE W. C. T. U. of Richmond would like to assist any girl that needs help who will either write or come to see Mrs. G. Wallin, 684 Fifteenth st., Richmond. 120-tf

HORSES boarded $18 per mo., with delivery; with hay only, $15 per mo.; stable and feed, without care, $10 per mo. Sanitary Stables. Box 100, Daily News office. 139-tf

SITUATIONS WANTED.

LADY wants housekeeping in the country. Address Daily News, Box 251. 155-1t

LADY wants position as bookkeeper or cashier; has good references. 423 C st., Richmond. Phone Richmond 75. 155-1t

WANTED—One or two setting hens; pay good price. Phone 236 J. 154-3t

TAXI?
And Touring Cars
PHONE 436
Any hour of the day or night for any kind of a trip.
RICHMOND AUTO AND TAXI CO.
415 Bissell.

When you want to move we move Early or late.
Olds Transfer

Office Cor. Eighth and Macdonald Ave. F. H. Schooler Stationery Store. Phone 1047
Residence, 15 Twentieth street. Phone 275.

Your
Sunday Dinner
will not be complete without some of the good things from our store.
Pickles, all kinds; green and ripe Olives, Raisins, Currants, Citron, etc.; Cranberries, Celery, Lettuce, Cauliflower, Catsup, Oranges, Apples, Bananas, Grapefruit, Grapes, Sweet Potatoes, etc.
Golden Gate Grocery
TELEPHONE RICHMOND 83
EIGHTH AND MACDONALD

A GOOD THING BEFORE BREAKFAST
Take a glance at the classified columns of the Daily News. There you will find some good bargains.

What's Your Hurry?

Buying cheap goods to save money is like stopping a clock to save time.
The sweetness of low prices never equals the bitterness of poor quality.
F. P. ALLEN
The Painless Plumber.
253 Fifteenth Street.

CALL
Jimmie Arnold
FOR
TAXI
ALWAYS READY
PHONES
708 or 856
Stand Hotel Richmond, 1214 Macdonald Ave.

Best Cane Sugar, 19 lbs.....$1.00
2 lbs Best Creamery Butter....75c
Best Maine Corn, 2 cans.....25c
Household Corn, 3 cans.....25c
Gold Dust, Pearline, Seafoam, large pkg, each.....20c
Fischer's Cash Grocery
Phone 125. Fourth and Macdonald.

Phone 765 Open all Night
THE GOLD MINE KITCHEN
Quick Service; Popular Prices
Good Food Well Cooked
517½ Macdonald Avenue
Frank Searnce, Prop.

NOTICE UNION MEN
When purchasing look for the Union Store Card and demand the Clerks' monthly working card.

Pen Paralysis! Have you got it?

NO, we do not mean merely paralysis of the fingers. We mean another kind of paralysis far more serious; the kind that paralyzes the pen writer—not sometimes but *always*.

Pen writing in this age means needless time waste, needless labor waste, needless fatigue. Every one who continues to write with the pen in this day of the typewriter is placing himself under a heavy time and labor handicap, a handicap which means partial paralysis of all his energies.

The cure for pen paralysis, the new and certain cure, is the

Remington JUNIOR Typewriter

The Remington Junior is the very latest thing in typewriters. Its name tells you what it is. It is a Remington Typewriter, the newest Remington product, as swift and durable and reliable as any Remington, but smaller, lighter, simpler and more portable than the standard Remington models. It is built on purpose for the home, the traveler, the doctor, the clergyman, the farmer, the retailer—for *everyone who needs a small, compact typewriter for the simpler uses like manuscript and letter writing*. Just the machine for which you have been waiting.

The price of the Remington Junior is $50.00, cash with order. *For $55.00 we will sell you a Remington Junior on terms of $5.00 down and $5.00 a month.* Cut out the attached coupon and send it to us with $5.00 in cash, check or money order, and we will send the machine.

Remington Typewriter Company
[Incorporated]
276 Bush Street
San Francisco, Cal

TAXI
Phone 344
CARS FOR HIRE AT ALL TIMES. OUR EQUIPMENT MEETS THE REQUIREMENTS OF ANY BUSINESS OR SOCIAL OCCASION.
Richmond Garage
201 Macdonald Avenue
All Night Service
Ford Agents

A Good Habit, Saving Money

The habit of thrift is the BEST of good habits.

The mere fact that you can practice self-denial and save money is proof in itself that you are industrious, intelligent and have that self-mastery that makes for strong, efficient character.

This strong Bank encourages you to save money. Savings Certificates in amounts of $50 and $100 are issued by this Bank and sold on the easy payment plan of $1 or $2 a week for 50 weeks, and the BANK MAKES THE FIRST PAYMENT FOR YOU.

You should investigate this popular savings plan. There is no surer, safer way to accumulate $50 or $100, and eventually larger sums.

Richmond Savings Bank

SAVINGS LOCATED WITH FIRST NATIONAL BANK

Sixth and Macdonald.

Let Go That 4% Money for 12%

Two Lots and two Cottages, one three-room and one five-room, bringing in $27 per month and netting OVER 12 per cent net. Price $2350 and some terms at that. This is for this week only.

One Lot on Twenty-first street; strete work done and paid for. Price $550 cash.

Two Lots on Chanslor avenue; street work included in price. Price $1200 and on your own terms. Street work on these lots amounted to $305.25.

LESTER & PLATE

REAL ESTATE, INSURANCE AND NOTARIES.

608 MACDONALD AVE. Phone 170.

ZEB KNOTT, Contract Painter

SIGN AND HOUSE PAINTING, PAPER HANGING AND TINTING.

319 Seventh street.

Agent for SHERWIN-WILLIAMS PAINT, "Covers the Earth"

Richmond Creamery Co.

Phone 505 325 SEVENTH STREET Free Delivery

American Trading Stamps.

Fresh Milk and Cream Delivered Twice Daily

Finest Creamery Butter. Ranch Eggs

Trial Solicited

IMPERIAL RESTAURANT

For Ladies and Gentlemen

Excellent Cuisine and First-Class Service at Popular Prices

Short Cakes a Specialty. Fresh Eastern Oysters for Family Trade.

"Special" Sunday French Dinner, with Wine, $1.00

M. Dabovich, Prop. Phone Richmond 870

MACDONALD AVE. at Fifth Street

FORD

The Universal Car

TOURING CAR	$565.00
ROADSTER	$515.00
CHASSIS	$485.00

F. O. B. RICHMOND. ALL CARS FULLY EQUIPPED.

SOLD AT THE

RichmondGarage

By NOBLE & BROWN, Licensed Dealers.

DAY AND NIGHT SERVICE AND REPAIRING. AUTOS FOR HIRE AT ALL TIMES. PRICES RIGHT.

THE KIDS ENJOYED THAT NEWS PARTY!

The Daily News birthday party at the Point Theater was a great success.

The theater was packed with happy kids and if you don't believe they enjoyed that show, ask one or two of them.

It was a great big jolly crowd and they all enjoyed the show.

WILL TRANSFER LICENSE OF HALL TO MANHATTAN

Councilman Willis was the only councilman who voted "no" on the transferral of the liquor license from Maple Hall to the Manhattan Hotel at Oakland and Barrett at last night's meeting. There was considerable discussion over the license, every man on the board taking part in it.

Attorney H. J. Wildgrube, representing the majority of those who protested against the transferral of the license to the Manhattan Bar, stated the signers of the petition wished to withdraw their objection.

Wildgrube asserted his clients had been laboring under a misapprehension in regard to the transferral of the license. He said they are well satisfied now and are anxious that the license be transferred to the Manhattan Bar.

The motion to grant the transferral was made by Councilman Ludewig.

Subscribe for the Daily News.

FRATERNAL HALL UNSAFE SAYS FIRE CHIEF

Considerable stir was created at the council meeting last night when Fire Chief Roy Lemoine reported that Fraternal Hall, located at 119 Richmond avenue, on the west side, and a meeting place for numerous odges, is in a dangerous condition owing to one of the corner supports of the stairway being out of place. Lemoine said this condition should be remedied by the installation of a solid support.

The fire chief further declared that the building has no fire escapes and only one exit. The matter was referred to the building committee, which will make a report at the next regular meeting.

Lemoine also complained of the old bakery building on Eighteenth street, between Nevin and Barrett avenues. It was stated that tramps are in the habit of frequenting the place, and that there is constant danger of fire. The complaint was referred to the building committee.

ARRIVAL AND DEPARTURE OF LOCAL TRAINS

SOUTHERN PACIFIC COMPANY

Effective Monday, October 5, 1914. Subject to Change Without Notice.

East Bound from San Francisco

Leave San Fran.	Train No.	Stations to	Leave Richmond
11:40 P.M.	86	Martinez, Tracy, Modesto, Merced, Fresno	12:33 A.M.
6:20 A.M	28	Benicia, Davis, Sacramento, Dunsmuir	7:06 A.M.
6:40 A.M.	36	Martinez, Tracy, Los Banos, Fresno	7:34 A.M
7:20 A.M.	22	Benicia, Davis, Sacramento	8:08 A.M.
8:00 A.M.	42	Calistoga, Santa Rosa, San Ramon	8:45 A.M.
9:00 A.M.	24	Benicia, Davis, Sacramento, Tonopah	9:53 A.M.
9:20 A.M.	84	Martinez, Tracy, Fresno, Bakersfield	10:07 A.M.
10:40 A.M.	8	" " " " Los Angeles	11:30 A.M.
12:00 Noon	30	Benicia, Davis, Sacramento, Marysville	12:52 P.M.
1:00 P.M.	14	Benicia, Davis, Portland, Oregon Flag	1:51 P. M.
3:00 P.M.	18	Benicia, Davis, Sacramento, Oroville	3:48 P.M.
3:20 P.M.	52	Martinez, Tracy, Fresno	4:08 P.M.
4:00 P.M.	44	Calistoga, Santa Rosa, Livermore	4:50 P.M.
4:40 P.M	102	Sunset Limited—Fresno, Los angeles and East	5:24 P.M.
5:00 P.M.	48	Benicia, Davis, Sacramento	5:49 P.M.
7:00 P.M.	6	Atlantic Express—Sacramento and East Flag	7:54 P.M.
8:20 P.M.	16	Oregon Express—Sacramento and North Flag	9:13 P.M.

Additional Trains

6:00 P.M	150	(Sunday Only) San Ramon Passenger	6:53 P.M.
4:00 P.M.	2	(Daily) Stops to receive passengers for Cheyenne and East	4:45 P.M
10:20 A.M.	20	(Daily) Stops to receive passengers for East of Ogden	11:11 A.M.
2:00 P.M.	10	(Daily) Stops to receive passengers for East of Ogden	2:50 P.M.

West Bound to San Francisco

Leave			Arrive
6:25 A.M.	13	Portland Flag	7:30 A.M.
6:57 A.M.	87	Fresno, Martinez	7:50 A.M.

Richmond Train	Station From	San Francisco
7:05 A.M.	23 Tonopah, Sacramento, Benicia	8:10 A.M.
8:13 A.M.	41 Livermore, Vallejo	9:10 A.M.
9:16 A.M.	81 Calistogo, Santa Rosa	10:10 A.M.
10:08 A.M.	17 Sacramento, Davis, Benicia	11:10 A.M.
11:54 A.M.	49 Fresno, Martinez	12:50 P.M.
3:15 P.M.	83 Bakersfield, Fresno, Martinez	4:10 P.M.
332 P.M.	29 Marysville, Sacramento, Davis, Benicia	4:30 P.M.
5:22 P.M.	43 Santa Rosa, Calistoga, San Ramon	6:30 P.M.
5:42 P.M.	21 Sacramento, Davis, Benicia	6:30 P.M.
6:35 P.M.	27 Dunsmuir, Sacramento, Davis, Benicia	7:30 P.M.
6:54 P.M.	7 Los Angeles, Bakersfield, Fresno, Martinez	7:50 P.M.
9:45 P.M	209 Colfax, Sacramento, Davis, Benicia	10:40 P.M.
10:19 P.M.	85 Fresno, Tracy, Martinez	11:20 P.M.

Train 209 arrives San Francisco 10:50 P.M. Saturdays and Sundays.

Train 85 arrives San Francisco 11:10 P.M. Saturdays and Sundays.

Additional Stops.

9:08 A.M.	1	To discharge passengers from Cheyenne or points East.
8:38 A.M.	19	To discharge passengers from points East of Ogden.
12:08 P.M.	15	To discharge passengers from Portland and beyond.
10:41 A.M.	47	Discharge pas'grs from North of Davis or East of Sacramento
7:47 P.M.	5	To discharge passengers from points East of Ogden.

H. A. STEVENS, Agent.

Southern Pacific Company, Richmond.

This Weeks SPECIAL

ONE LB. BALTIMORE LINEN	25c
ONE PACK ENVELOPES	10c
	35c

For 25c

La Moines'

REXALL DRUG STORE

601 Macdonald Ave.

Our Quality—the Best
Our Prices—the Lowest

Special—this week

FRESH DRESSED EASTERN CHICKENS, ROASTERS OR FRICASSEE 25c lb

FRESH JALIFORNIA TURKEYS	28c lb
ROAST SHOULDER YOUNG PORK	15c lb
ROAST LEG YOUNG PORK	18c lb
PORK CHOPS	20c lb
LEG OF YEARLING LAMB	18c lb
PRIME ROAST BEEF	18c lb
PURE HOME MADE LARD	15c lb
EASTERN SUGAR CURED HAMS	21c lb
SUGAR CURED BACON	25c lb

Fresh Fish Daily

LUDEWIG'S MARKETS

FUEL and FEED

F. E. ADAMS CO.

611 Macdonald Ave. Phone 940

WHOLESALE and RETAIL

General Transferring. Equipped With Motor Truck.

Mrs. F. E. Adams, Prop.

Yard: 18th & Santa Fe R. R. Warehouse Phone 702

Write to your Friends in the East and tell them that

CALIFORNIA'S

TWO GREAT 1915

EXPOSITIONS

at San Francisco and San Diego will open on schedule time.

There will be

NO POSTPONEMENT

ON ACCOUNT OF THE EUROPEAN WAR or for any other reason.

Ask each of them to mail a Postal to Some One Else, and the Mail Man will spread the news.

OPENING DATES AND DURATION OF EXPOSITIONS:

Panama-Pacific International Exposition at San Francisco
February 20 to December 4, 1915

Panama-California Exposition at San Diego
January 1 to December 31, 1915

Here are some convincing facts concerning the great Exposition at San Francisco:

Not one of the 42 exhibiting foreign nations has withdrawn, while three of them have increased their participation.

Seven nations involved in war and five neutral European nations will have their own buildings.

Exhibits from eleven foreign countries have already arrived.

Forty-three of our States and one city are making individual exhibits.

Finally, these exhibitors are spending more money than previously expended in any two other Expositions.

EXPOSITION LETTER DAY—DECEMBER 15TH

Southern Pacific

The Exposition Line—1915—First in Safety